

SEWER MAPS

As noted on pages six and seven, the October 19, 1996 Northeastern flooded a good portion of the community. The Museum prepared the following Maps from community response to requests for information relating to flood prone streets & homes. The Maps will be updated when additional data is received & will be incorporated into the 197-A Greenpoint Comprehensive Plan for Agency Action.

Another construction project scheduled to last approximately 10 years is the upgrade of the Newtown Creek Sewage Treatment Plant to secondary treatment. The Maps also include the location of combined sewer outfalls. During storm events, excess flow that cannot be accommodated at the plant is released through the combined sewers onto the waterfront. Future plans for recreational use of the waterfront must include a comined sewer abatement program to insure a healthy aquatic environment. This recommendation has also been incorporated into the plan & should be incorporated into the Plant upgrade.

Of particular importance is the 144" Newtown Creek Sewage Treatment Plant outfall located between India St. and Huron St. The India St. pier located adjacent to the outfall has been used for fishing and crabbing. Eating seafood, especially crabs, caught at such locations is not recommended.

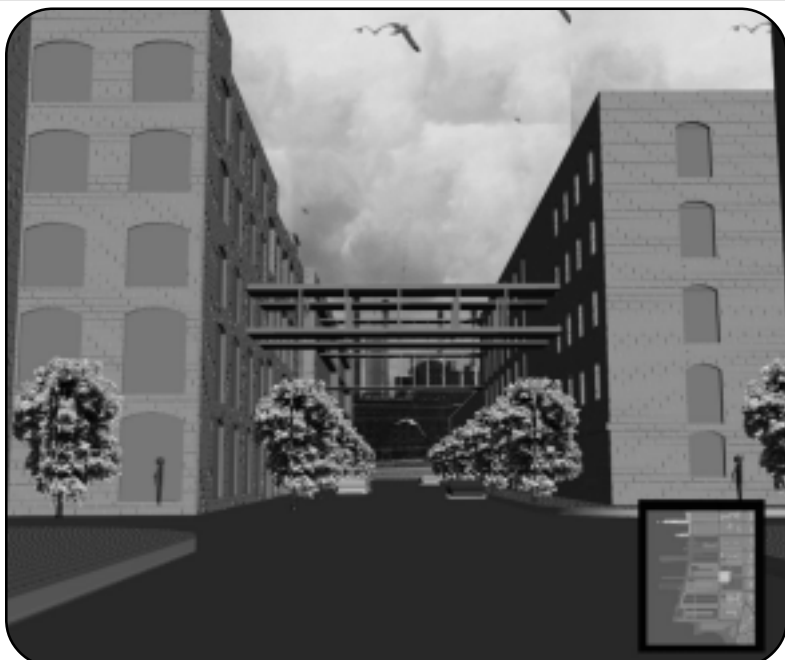
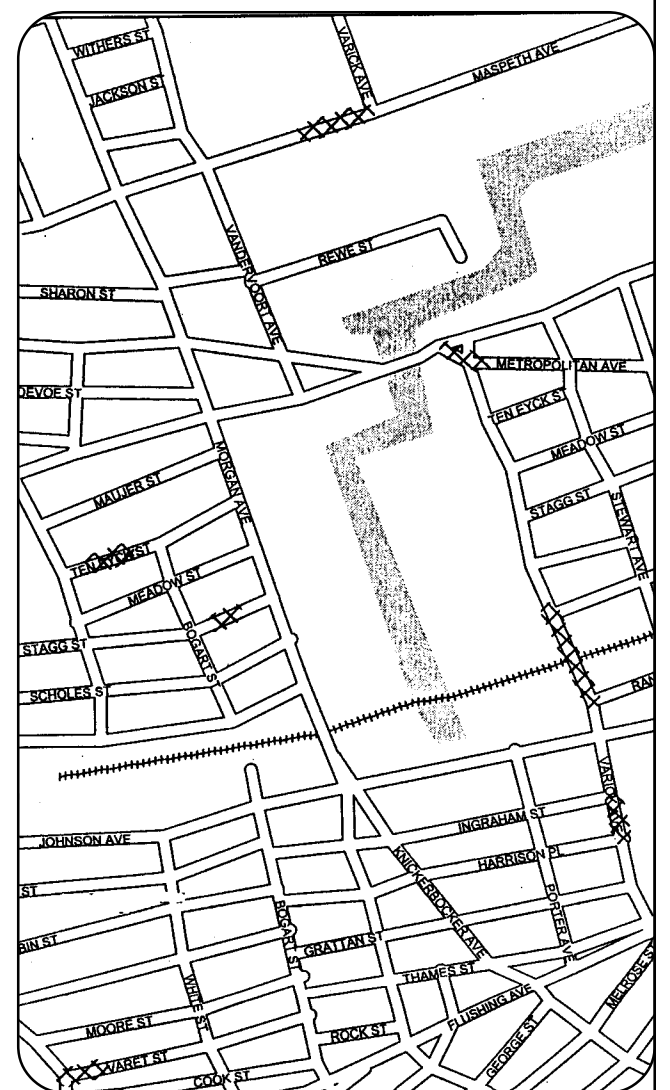
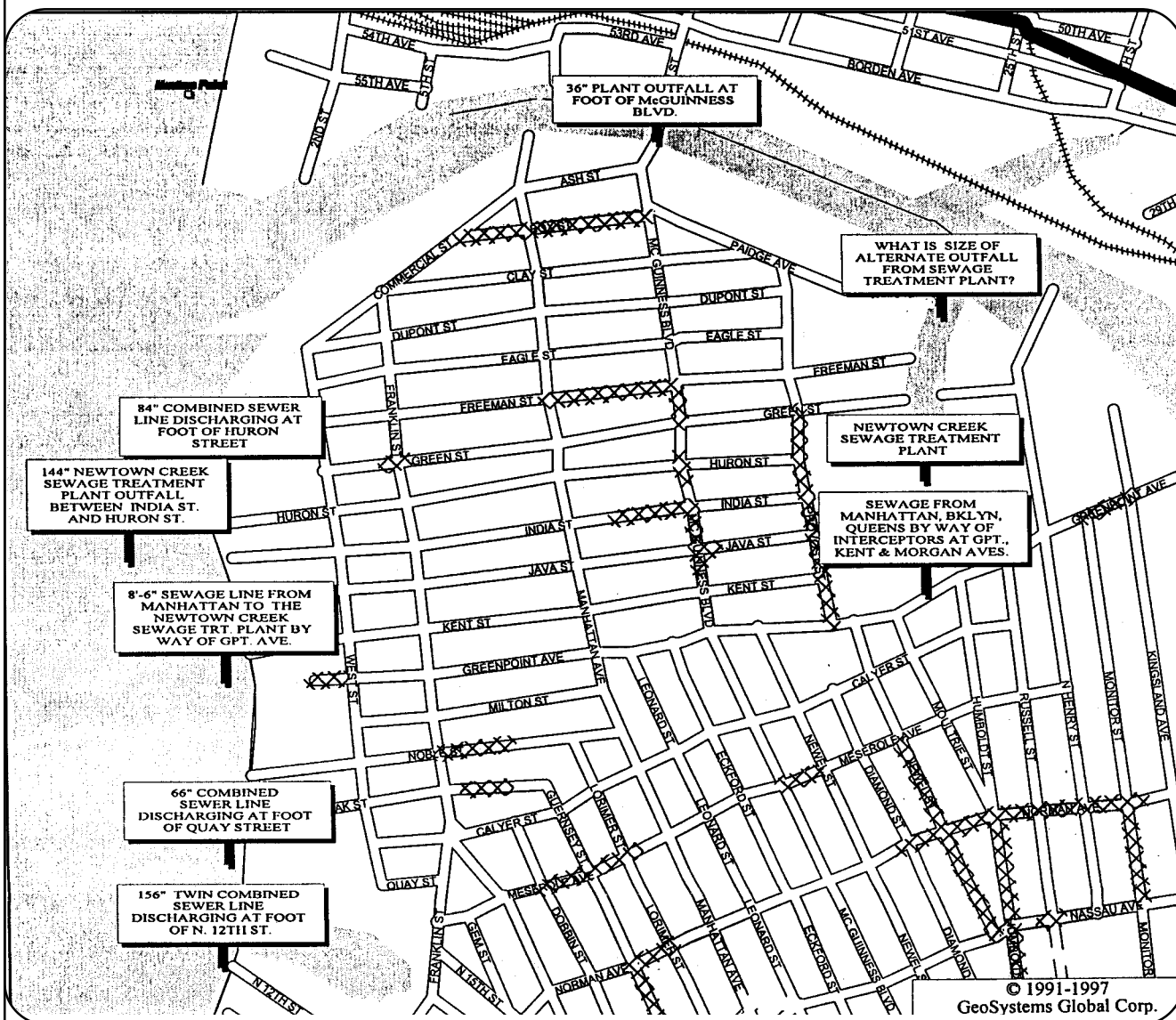

The American Manufacturing Company structures at Noble St. & West St. are eligible for National Registry status. Securing the Noble St. pier & the restoration of these structures would link the Greenpoint Landmark District to the waterfront.

Renovated American Manufacturing Company Structures at Noble St. and West St.

